

2008-2009 ANNUAL FUND

WILMU

DONOR HONOR ROLL

THANK YOU MESSAGE
From Wilmington University President

DONOR RECOGNITION



THE WILMINGTON UNIVERSITY ANNUAL FUND



"Over the years during our active employment we supported the Annual Fund at Wilmington University utilizing the Educational Gift Matching Program.

This allowed us to triple our donations because our employers matched our contributions.

Now as retirees we will continue our support as our way of giving back and saying '*Thank you, Wilmington University*' for the enriched lives we have today through our college educations."

— Patrick (B.B.A. in Business Management) and Tina Fisher





GREETINGS & GRATITUDE

WILMINGTON UNIVERSITY

President Dr. Jack P. Varsalona
 Assistant Vice President Dr. Thomas B. Cupples
 Editor/Director of Annual Fund Gloria Johnson
 Director of Alumni Relations Patricia Jennings
 Director of Alumni Services Stefanie Whitby
 Data Management Coordinator Brandi Purcell
 University Event Coordinator Jane West
 Photographer Paul Patton

TO BECOME ACTIVE
 IN THE ALUMNI ASSOCIATION
 OR THE ANNUAL FUND
 PLEASE CONTACT:

Alumni Relations Department
 Wilmington University
 31 Read's Way
 New Castle, DE 19720
 302-356-4636
 Email: alumni@wilmu.edu

Wilmington University
 Donor Honor Roll Magazine
 is designed and published by:

Media Two, Inc.
 1014 W. 36th Street
 Baltimore, MD 21211
 Tel: 410-828-0120
 Fax: 410-825-1002
 www.mediatwo.com

President
 Jonathan Witty

Chairman
 Robert F. Martinelli

Project Manager
 Julie Lang

Creative Director
 Randy Clark

Art Director
 Katheryn Hansen

Dear Friends, Alumni and Supporters,

These are very challenging economic times in which we find ourselves. The fact that so many of you have chosen to support our Annual Fund in a difficult economy is all the more gratifying. All of the funds that you have donated will be used directly for scholarships and other benefits for our students. Because of your generosity, many students will fulfill their dreams of obtaining a university degree.

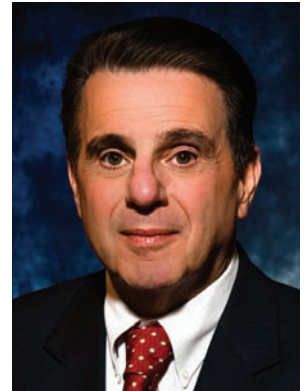

Thanks to your support, an additional \$31,000 will be disbursed in scholarships and other benefits for our students this year. It is always a pleasure to see so many of you out in the community and an even greater pleasure when you share your Wilmington University stories with me and express your gratitude for the education you received. You are our leaders in business, criminal justice, nursing, technology and government, and we value your thoughts as well as your support. When you contribute to the future of the students at Wilmington University, you are not only investing in their future, but in the future of the region as well.

Thank you for joining all of us at Wilmington University in our commitment to quality education through excellence in teaching, relevancy of the curriculum and individual attention to students as we continue to offer the opportunity for higher education to students of varying ages, interests and aspirations.

Sincerely,

Dr. Jack P. Varsalona

President

YOUR UNIVERSITY IS GROWING!

Since its humble beginnings as a commuter college in 1968, Wilmington University has seen tremendous growth and change. The University, which was once a college, now has 11 locations in Delaware and southern New Jersey and serves a student body of over 12,500.

Students can choose from 29 undergraduate degrees or 27 graduate degrees in a variety of different programs. Many students who attend Wilmington University are attracted to the flexible schedules, which allow students to take courses in the evening, during the day, online or on weekends. Students now have the opportunity to take 14 programs completely online. **Ten programs are offered at the undergraduate level and four are at the graduate level.**

The graduating class of 2009 consists of 2,083 degree recipients. Additionally, Wilmington University welcomed over 27,000 alumni in 2009, a number that continues to rise.

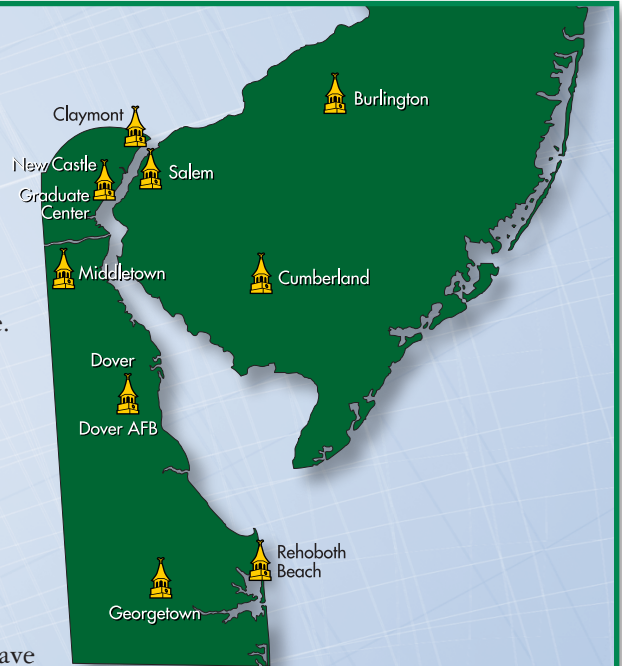

DONOR HONOR ROLL

On behalf of our students, faculty, and staff, we thank all of our alumni, friends, and corporate supporters who contributed to the annual fund for the fiscal year of 2008/2009 that provided scholarships and other benefits for our students.

- | | |
|--------------------------------------|---|
| Israel Y. Abate | Barbara and Chuck Beard |
| Yasmeen Abdullah | Diane M. Becht |
| Brian Adair | Ann Marie T. Bell |
| Bonnie L. Ahlquist | Bemis Company Foundation |
| All Aboard Grooming and Kennels Inc. | Melody P. Bender |
| Susan D. Angelucci | Jennifer L. Benson and Robert Cooke |
| Donna Lee Anthony | Mary Louise Biondo |
| Ronald C. Antonio | Donna L. Bolender |
| Gail M. Anusky | Donnell L. Boney Sr. |
| Martin F. Apostolico | Robert C. Booth |
| Angelica Appold | Jamie K. Borris |
| Shirley E. Appold | Robert Lee Bostick |
| Teresa A. Arndt | Boyd's Excavating Inc. |
| Kristine Artiacio | Kevin J. Boyle |
| Anthony V. Avallone | Brandywine Smyrna |
| Louise Babuschak | Nellie Brittingham |
| Badell's Collision Inc. | Denise J. Brooks |
| Baffone Insurance | Brigadier General and Mrs. Hugh T. Broomall |
| Stephen M. Baker | Clarence C. Brown |
| Bank of America | Paul Brown |
| William W. Barkley | Janice M. Brown-Gebhart |
| Bayview Chiropractic LLC | |

DONOR HONOR ROLL

Jane Bruton
 Shelly Bunch
 Joyce E. Bunkley
 Robin J. Burke
 Gerri B. Burkel
 Patricia A. Burrell
 Heather Nicole Bush
 Theresa M. Butt
 Robert A. Calhoun Jr.
 Patricia R. Call
 James Bruce Campbell
 Stephen G. Campbell
 Heather A. Cannon
 Mark "Frog" Carfagno
 Gail A. Carpenter
 Michael T. Carr
 Patricia A. Carrico
 Mary E. Carroll
 Robert B. Carroll
 Melissa A. Celia
 Debra E. Certesio
 Linda Chamberlain
 The Charter School
 of Wilmington
 Lawrence M. Chatman
 Mark A. Cimabue
 Dennis T. Clark
 Deborah G. Clayton
 James Coakley
 Goodwin K. Cobb IV
 John and Patricia Cochran
 Norman V. Cochran Sr.
 Gary L. Cole
 Tina M. Cole
 Joshua D. Colin
 Edith V. Colley
 Donald R. Cooley
 Arthur J. Cooper
 Sandra Cooper
 Gregory R. Cope
 Gerald M. Cordrey
 Alice E. Corning
 Gene Courtney
 Ryan N. Cowgill
 Laura M. Cox
 Geraldine Crockett
 James L. Cabbage Jr.
 Simone Cummings
 Nancy M. Cunningham

Dr. and Mrs. Thomas B.
 Cupples
 Dagsboro Paint and
 Wallpaper Inc.
 H. Christian Daunno
 John W. Davis
 Kimberly L. Davis
 Lakala K. Davis
 Lisa M. Davis
 Stanley E. Dawson
 Francis G. De Blois
 Derek R. Del Rossi
 Delaware Invitation Tournam-
 ents Inc.
 Gerald T. Denney
 David E. Deputy
 Raymond E. Deputy
 Joseph T. DeRanieri
 Robert Desantis
 Anthony J. Di Giacomo
 Heather M. DiBlasi
 Patricia F. Dickerson
 Tyson J. Dickerson
 Gregory M. DiDiego
 Alfred Diemedio
 Dr. Patricia Lutz DiJenno
 Kellie L. Dillon
 Maureen G. Dixon
 Melissa Dobbs
 Eileen Donnelly
 Lisa A. Donohue
 Cynthia L. Dufour
 Sheri L. Dunbar
 David Dunnington
 Lisa H. DiOssi
 Catherine E. Dolan
 East Coast Erectors Inc.
 East Side Developers
 Kimberly E. Edler
 Roland D. Ennis Jr.
 Stephen C. Eppes
 Mrs. Felicia S. Favors
 Paul J. Feehly
 Patrick and Christine Fisher
 Stephen Flaherty
 Roxanne W. Fletcher
 Marsha M. Foraker
 Framing Success
 Joanne M. Friedel
 Dawn Frye

Donna M. Galinskie
 Renne D. Garvin
 Rachael E. Gatling
 Thomas T. and
 Lynn Gaynor
 Jerry Gebhart
 Vivian C. Gebhart
 Elton George
 Katelyn M. Gibas
 Cheyann L. Gilroy
 Judith W. Gitau
 Richard Gochnauer
 Barbara A. Godwin
 Jessica R. Gordon
 Walter M. Gordon
 Joseph T. Gould
 Jessica D. Graybeal
 DuJuan E. Green
 Joanne K. Green
 Julie A. Green
 Nancy A. Greenberg
 Robert R. Greene
 Jeanette W. Greenzweig
 Susan L. Gregg
 Daisha A. Gregory
 Joseph T. Gregory
 William A. Gross
 Janice Guevarez
 Darren and Patricia Guido
 Edward and Connie
 Guthrie
 Nancy L. Haff
 Melvie L. Hall-Bellinger
 Othell L. Hamlett
 Sherri J. Harmer
 Joanne Weddington
 Harmon
 Dr. LaVerne T. Harmon
 W. Jean Harmon
 Joseph F. Harris III
 Maureen K. Hart
 Michelle L. Harvey
 Susan S. Hassman
 Marva M. Haye
 Steven and Lauren Hayes
 Cynthia D. Healey
 Art Henry
 Darron L. Henry
 Daniela and David Hillman
 Charlie C. Hitchens



“When I graduated from Delaware Technical and Community College in 2008 with an A.A.S. in Computer Information Systems, I felt that my options for affordable education were limited. Then Wilmington University provided me with something I thought no other college in the state would. As a member of the first graduating class of SEED students, Wilmington University gave me the opportunity to earn my bachelors degree at no cost.”

— Jason Eubanks
 B.S. in Computer and Network Security
 2010 SEED Scholarship Recipient

Deborah M. Hoag
 Henrietta Hobbs-Hill
 Mamie L. Hoefler
 Michele M. Hoffman
 Lynn E. Hogenson
 Cody R. Holliday
 Ralph E. Holloway
 Thomas M. Homier
 Corrine T. Horstead
 Joseph T. Houghton
 Constance L. Howell
 Charlotte L. Huber
 Nancy L. Hudson
 Dennis J. Huffman
 Pat Hunt
 Sherman Hunt
 Jacqueline A. Huntley
 Sherry G. Huovinen
 Frank and Johna-Lee
 Ingraham
 Rhoda T. Ingram
 Khalid M. Irshad
 Steven L. Isler, Esq.
 Louis V. Jara

Rev. Dr. Zenobia A. James
 Ronda L. Janney
 Dorothy A. Jennings
 Harry Oliver Jennings
 Harry Oliver and
 Sherry Jennings
 Richard O. and
 Patricia L. Jennings
 Trisha E. Jennings
 James J. Jilian
 Joe & Tony's Service Inc.
 Meghan C. Johle
 Charles H. Johnson
 Deborah S. Johnson
 Gloria R. Johnson
 Virginia W. Johnson
 Nicole M. Johnston
 Jennifer A. Jones
 Signe N. Jones
 Elizabeth A. Jordan
 Sherry A. Jordan
 Shannon L. Joyce
 Nancy Julian
 Susan Justice
 Christina B. Kane



— *Brenda Minion*

M.S.M. in Health Care Administration, 2010 CE Bennett Memorial Scholarship Recipient

“Wilmington University has given me the determination and skills to overcome challenges that allow me to reach my goals. I want to thank the University for their support and appreciation of the pursuit of a higher education. The faculty and staff at Wilmington University have really helped me along my educational journey.”

Heather Karasek
 Karen A. Karloff
 Susanne Keene
 Michael J. Keith
 Mary Ellen Killian
 Robert A. Kinslow
 Anne C. Knapper
 Beverly Joan Knight
 Caroline W. Komba
 Anna C. Kuhar
 Krishna R. Kumar
 John E. Kutchen
 Milton and Hattie
 Kutz Foundation
 Dorothy E. Lacher
 Arthur E. Landgren
 Deborah A. Landon
 Rufus L. Lanier
 John R. Lawrence
 Lynn S. Lawrence
 Gregory P. Lawville
 R. Scotti Lee
 Florence M. Legates
 Thomas and Carmela
 Leipold

Catherine P. Lesky
 John M. Lesser
 David Levin
 Anthony Ligatti
 Pamela J. Loatman
 Mary A. Long
 Jackie Ludwig
 Emma J. Lynch
 Kari-lei K. Maddox
 Anna J. Malec
 Gregory J. Malfitano
 Daniel M. Mangat
 Jean C. Mapa
 Julie A. Marquette
 Donald J. Martel Jr.
 Donald V. Mason
 Thomas J. Mason Sr.
 Virginia E. Masso
 Susan M. Mateja
 Margaret E. Maxwell-Mood
 AnnMarie May
 Nicholas Mazarella
 Cora L. McCusker
 Anne M. McElwee
 Mark H. McLaughlin

D. Paul McMahon Jr.
 Lauren V. McQueen
 Carolyn A. Meadows
 Jacob D. Meehan
 Catherine S. Meis
 Scott M. Meis
 Raymond F. Mensh
 Jacqueline M. Mento
 John W. Merritt
 Krista Messick
 Elizabeth A. Metzler
 Nancy A. Michalsky
 Patricia A. Milewski
 Rick Minutella
 Sokunthea Miranda
 Cynthia Jean Mishoe
 Twila Z. Mojica
 R. Alan Moore
 Warren J. Morgan
 Joseph A. Morley
 Joan C. Mouldsdale
 Peter Mucaria
 Harry Mundell
 Anita L. Murphy
 Grace J. Murphy

J. Patrick Murphy
 Noreen L. Murray
 My Sports Dream LLC
 NASA Space Grant
 Charles E. Neikam
 Ruth A. Ness
 David A. Newberry
 Mary D. Newcott
 John P. Ney
 James F. Nieb Jr.
 Jane C. Nock
 North East Auto Sales
 Northstar Marine
 Services, Inc.
 Sylvia R. Norys
 Jennifer O'Brien
 Tim Obrigawitch
 Carolyn S. Olenik
 Katharine Jessen Olinchak
 Shiela Oliphant
 Dorothy A. Oliver
 Linda E. O'Malley
 Joanne Oncay
 Karen S. Oncay
 Barbara O'Reilly
 Organizers LTD
 James Brian O'Shea
 P & C Roofing Inc.
 Maryann Pagano
 Judith Pantalino
 Jim Parker Builders Inc.
 Parker Block Company Inc.
 Mark W. Parrish
 Pat's Pizzeria
 Francis and Mary Patton
 Roy E. Paules
 Ronald Phillip Pearce
 Marcia R. Pearl
 Thomas E. Pearl
 Gerald R. Pepper
 Mary L. Phillips

William M. Phillips
 Julia A. Prettyman
 Calvin M. Price
 Joseph M. Pro
 PSEG
 Brandi D. Purcell
 Carol Purcell
 Anthony J. Quattro
 Donna and William Quinn
 Richard F. Rago
 Dorothy Ramjattansingh
 Linda Randazzo
 Cathi Ratasiewicz
 Reading Association of
 Wilmington University
 Thomas M. Reist
 Nancy C. Renshaw
 Rhonda K. Reppert
 Oswald H. Richards
 Olivia C. Roane
 Jeffrey Robb Irrigation
 Clint and Angie Robertson
 Bernadette A. Robinson
 Caitlyn A. Robinson
 Jacqueline Robinson
 Wayne A. Robinson
 Patrick A. Roland
 Bradley B. Rolfe
 Nicole L. Romano
 Ronny's Garden World
 Beverly J. Ross
 Deborah Ross
 Joshua J. Ruggiero
 Jean D. Runge
 Rush Uniform
 Rose Mary Woodrow Rutt
 Nicholas C. Saienni
 Siham F. Saliba
 Melissa A. Samio
 Holly A. Sammons
 Nancy J. Sammons

DO YOU KNOW?

Up until a few years ago, Wilmington University relied heavily on a few publications to prospective students for recruitment. Recognizing the changing and competitive environment, the University now has an extensive communication and marketing model to personalize communications at the prospect, inquiry, applicant and enrolled student levels — through flyers, e-mails, letters and postcards.

DONOR HONOR ROLL

Davidson T. Samuels	Kevin Lovett Smith	William Teats	Verizon	Robert Wood Automotive
Roseann P. Sapp	Leslie J. Smith	Melanie K. Theofiles	Jack and Iris Vinokur	Cheryl V. Woodward
Philip D. Saxon Jr.	Margaret L. Smith	Linda Marie Jean Thomas	Samantha Vulliet	Theresa D. Woolford
Mike and Sherry Scanlon	Donna I. Smith-Moore and R. Alan Moore	Kristin N. Tomlinson	Darryl and Jackie Wade	Catherine Z. Wright
Cameron L. Schaffer	Gregory M. Snyder	Rebecca C. Townsend	Amy R. Waggoner	Jason A. Wyatt
Howard Schwed	Sara Sockriter	Robert Traynor	Rhonda E. Walker	Sandra Y. Young
Helen D. Sciarretti	Lydia Soja	James A. Trent	Cynthia L. Wallace	Mary Beth Youse
Donna L. Scott	Ann Sowden	Trimpers Rides of Ocean City Inc.	Marlene D. Walters	Wilma B. Yu
Virginia C. Seeny	James S. Spalding	Dennis F. Tucker	Garth E. Warner	Jeffrey Paul Zechman
Thomas S. Shaw	Michael D. Spillane	Lydia S. Tucker	Dr. Gregory A. Warren	Darlene L. Zimmer
David and Michelle Shepherd	Albert B. Stallone	Dr. Doreen and Mickey Turnbo	Richard S. Waters	Justine Lynne Zimny
Edward P. Shockley	Barbara A. Stapen	Ann Marie Tuttle	Lance L. Weaver	Zonko Builders Inc.
Kurt M. Shoemaker	Alice W. Stark	Jennifer L. Ulrich	Melodie F. Webster	
David E. Short	Helga S. Stayton	Leslie L. Umstetter	David S. Werner	
Kathleen R. Silage	Angela B. Steele-Tilton	UPS Matching Gift Program	Patricia Weyant	
Marilyn Simpson	Francis John Stevens	James E. Valimont	Theresa L. Whalen	
Louis A. Simsek	Kara and Dale Streets	Stephen H. Vankirk	Williams Chevrolet	
Dev Sitaram	Juanita Summers	Dr. Jack P. Varsalona	Wilmington Manor Lions Club Scholarship	
Shirley R. Sites	Mark E. Swarbrick	Major General Francis D. Valava	Wilmington University Alumni Association	
Ann P. Skeans	Dolores M. Szymanski	Bernard T. Vega	Johnnie B. Wilson	
Thomas H. Slater	Danielle M. Szymanski		Dr. and Mrs. James D. Wilson Jr.	
Colin C. Slocomb	Kenneth W. Taylor			
Carol L. Smith	Kristina R. Taylor			

Disclaimer
The 2008-2009 Donor Honor Roll reflects gifts made to Wilmington University during the 2008 fiscal year, spanning July 1, 2008 through June 30, 2009. Careful attention was made in the preparation of these lists. Our apologies for any errors or omissions that may have occurred. If your name has been incorrectly listed, please contact the Alumni Relations office at 302.295.1161.

CLUBS

UNIVERSITY CLUB \$1,000 +

Dr. and Mrs. Thomas B. Cupples
 Delaware Invitation Tournaments Inc.
 Dr. LaVerne T. Harmon
 Dr. Jack P. Varsalona
 Wilmington University Alumni Association
 Dr. and Mrs. James D. Wilson Jr.

PRESIDENT'S CLUB \$500 - \$999

Angelica Appold
 Baffone Insurance

Barbara and Chuck Beard
 Jamie K. Borris
 East Side Developers
 Heather Karasek
 Thomas and Carmela Leipold
 David A. Newberry
 Mark Parrish
 Pat's Pizzeria
 PSEG
 Jack and Iris Vinokur

EXECUTIVE CLUB \$100 - \$499

Gail M. Anusky
 Shirley E. Appold
 Bank of America
 William W. Barkley

Bemis Company Foundation
 Donna L. Bolender
 Brigadeer General and Mrs. Hugh T. Broomall
 Clarence C. Brown
 Janice M. Brown-Gebhart
 Patricia A. Burrell
 Heather Nicole Bush
 Robert B. Carroll
 Mark A. Cimabue
 John and Patricia Cochran
 Joshua D. Colin
 Edith V. Colley
 Arthur J. Cooper
 Gregory R. Cope
 Gerald M. Cordrey
 Alice E. Corning
 Geraldine Crockett
 James L. Cubbage Jr.

Simone Cummings
 Dagsboro Paint and Wallpaper Inc.
 Robert Desantis
 Anthony J. Di Giacomo
 Tyson J. Dickerson
 Alfred Diemedio
 Catherine E. Dolan
 East Coast Erectors, Inc.
 Paul J. Feehly
 Patrick and Christine Fisher
 Stephen Flaherty
 Dawn Frye
 Donna M. Galinskie
 Renne D. Garvin
 Vivian C. Gebhart
 Cheyann L. Gilroy
 Richard Gochnauer
 Barbara A. Godwin
 DuJuan E. Green

Joseph T. Gregory
 Darren and Patricia Guido
 Edward and Connie Guthrie
 Othell H. Hamlett
 Joseph F. Harris III
 Susan S. Hassman
 Cynthia D. Healey
 Art Henry
 Daniela and David Hillman
 Charlie C. Hitchens
 Michele M. Hoffman
 Cody R. Holliday
 Joseph T. Houghton
 Nancy L. Hudson
 Steven L. Isler, Esq.
 Ronda L. Janney
 Harry Oliver and Sherry Jennings



DONOR RECEPTION 2008





Wilmington University hosted a reception in honor of all the alumni, friends, and corporate supporters who contributed to the annual fund for the fiscal year of 2007 – 2008.



Richard O. and
Patricia L. Jennings
James J. Jilian
Meghan C. Johle
Charles H. Johnson
Gloria R. Johnson
Nancy Julian
Michael J. Keith
Arthur E. Landgren
Gregory P. Lawville
Catherine P. Lesky
David Levin
Anthony Ligatti
Jackie Ludwig
Julie A. Marquette
Thomas J. Mason Sr.
Virginia E. Masso

Clint and Angie Robertson
Ronny's Garden World
Nicholas C. Saienni
Davidson T. Samuels
Mike and Sherry Scanlon
Donna L. Scott
Thomas S. Shaw
David and Michelle
Shepherd
Edward P. Shockley
Dev Sitaram
Donna I. Smith-Moore
and R. Alan Moore
Gregory M. Snyder
James S. Spalding
Barbara A. Stapen
Alice W. Stark

ALUMNI CLUB UP TO \$99

Israel Y. Abate
Yasmeen Abdullah
Brian Adair
Bonnie L. Ahlquist
All Aboard Grooming
and Kennels Inc.
Susan D. Angelucci
Donna Lee Anthony
Ronald C. Antonio
Martin F. Apostolico
Teresa A. Arndt
Kristine Artiaco
Anthony V. Avallone
Louise Babuschak
Badell's Collision Inc.
Stephen M. Baker
Bayview Chiropractic LLC
Diane M. Becht
Ann Marie T. Bell
Melody P. Bender
Jennifer L. Benson and
Robert Cooke
Mary Louise Biondo
Donnell L. Boney Sr.
Robert C. Booth
Robert Lee Bostick
Boyd's Excavating Inc.
Kevin J. Boyle
Brandywine Smyrna
Nellie Brittingham
Denise J. Brooks
Paul Brown
Jane Bruton
Shelly Bunch
Joyce E. Bunkley
Robin J. Burke
Gerri B. Burkel
Theresa M. Butt
Robert A. Calhoun Jr.
Patricia R. Call
James Bruce Campbell
Stephen G. Campbell
Heather A. Cannon
Mark "Frog" Carfagno
Gail A. Carpenter
Michael T. Carr
Patricia A. Carrico
Mary E. Carroll

Melissa A. Celia
Debra E. Certesio
Linda Chamberlain
Lawrence M. Chatman
Dennis T. Clark
Deborah G. Clayton
James Coakley
Goodwin K. Cobb IV
Norman V. Cochran Sr.
Gary L. Cole
Tina M. Cole
Donald R. Cooley
Sandra Cooper
Gene Courtney
Ryan N. Cowgill
Laura M. Cox
Nancy M. Cunningham
The Charter School
of Wilmington
H. Christian Daunno
John W. Davis
Kimberly L. Davis
Lakala K. Davis
Lisa M. Davis
Stanley E. Dawson
Francis G. De Blois
Derek R. Del Rossi
Gerald T. Denney
David E. Deputy
Raymond E. Deputy
Joseph T. DeRanieri
Heather M. DiBlasi
Patricia F. Dickerson
Gregory M. DiDiego
Dr. Patricia Lutz DiJenno
Kellie L. Dillon
Maureen G. Dixon
Melissa Dobbs
Eileen Donnelly
Liisa A. Donohue
Cynthia L. Dufour
Sheri L. Dunbar
David Dunnington
Lisa H. DiOssi
Kimberly E. Edler
Roland D. Ennis Jr.
Stephen C. Eppes
Mrs. Felicia S. Favors
Roxanne W. Fletcher
Marsha M. Foraker

Framing Success
Joanne M. Friedel
Rachael E. Gatling
Thomas T. and Lynn Gaynor
Jerry Gebhart
Elton George
Katelyn M. Gibas
Judith W. Gitau
Jessica R. Gordon
Walter M. Gordon
Joseph T. Gould
Jessica D. Graybeal
Joanne K. Green
Julie A. Green
Nancy A. Greenberg
Robert R. Greene
Jeanette W. Greenzweig
Susan L. Gregg
Daisha A. Gregory
Joseph T. Gregory
William A. Gross
Janice Gueverez
Nancy L. Haff
Melvie L. Hall-Bellinger
Othell L. Hamlett
Sherri J. Harmer
Joanne Weddington Harmon
W. Jean Harmon
Maureen K. Hart
Michelle L. Harvey
Marva M. Haye
Steven and Lauren Hayes
Darron L. Henry
Deborah M. Hoag
Henrietta Hobbs-Hill
Mamie L. Hoefler
Lynn E. Hogenson
Ralph E. Holloway
Thomas M. Homier
Corrine T. Horstead
Constance L. Howell
Charlotte L. Huber
Dennis J. Huffman
Pat Hunt
Sherman Hunt
Jacqueline A. Huntley
Sherry G. Huovinen

FACT:

Student diversity by ethnicity and race continues to expand. For example, in the last five years, the percentage of African-American students has risen from 14.5% to 17.1% at the undergraduate level and from 7.4% to 10.7% at the graduate level.

Nicholas Mazarella
D. Paul McMahon Jr.
Krista Messick
Peter Mucaria
Harry Mundell
My Sports Dream LLC
Jane C. Nock
Karen S. Oncay
Jim Parker Builders Inc.
Parker Block Company Inc.
Francis and Mary Patton
Roy E. Paules
Ronald Phillip Pearce
Marcia R. Pearl
William M. Phillips
Julia A. Prettyman
Joseph M. Pro
Anthony J. Quattro
Donna and William Quinn
Olivia C. Roane

Kara and Dale Streets
Juanita Summers
William Teats
Kristin N. Tomlinson
Trimpers Rides of
Ocean City Inc.
Lydia S. Tucker
Dr. Doreen and
Mickey Turnbo
James E. Valimont
Verizon
Lance L. Weaver
David S. Werner
Robert Wood Automotive
Theresa D. Woolford
Catherine Z. Wright
Jason A. Wyatt
Jeffrey Paul Zechman
Zonko Builders Inc.

Frank and
Johna-Lee Ingraham
Rhoda T. Ingram
Khalid M. Irshad
Louis V. Jara
Rev. Dr. Zenobia A. James
Ronda L. Janney
Dorothy A. Jennings
Harry Oliver Jennings
Trisha E. Jennings
Joe & Tony's Service Inc.
Deborah S. Johnson
Virginia W. Johnson
Nicole M. Johnston
Jennifer A. Jones
Signe N. Jones
Elizabeth A. Jordan
Sherry A. Jordan
Shannon L. Joyce
Susan Justice
Christina B. Kane
Karen A. Karloff
Susanne Keene
Mary Ellen Killian
Robert A. Kinslow
Anne C. Knapper
Beverly Joan Knight
Caroline W. Komba
Anna C. Kuhar
Krishna R. Kumar
John E. Kutchen
Dorothy E. Lacher
Deborah A. Landon
Rufus L. Lanier
John R. Lawrence
Lynn S. Lawrence
R. Scotti Lee
Florence M. Legates
John M. Lesser
Pamela J. Loatman
Mary A. Long
Jackie Ludwig
Emma J. Lynch
Kari-lei K. Maddox
Anna J. Malec
Gregory J. Malfitano
Daniel M. Mangat
Jean C. Mapa
Donald J. Martel Jr.
Donald V. Mason

Susan M. Mateja
Margaret E. Maxwell-Mood
AnnMarie May
Cora L. McCusker
Anne M. McElwee
Mark H. McLaughlin
Lauren V. McQueen
Carolyn A. Meadows
Jacob D. Meehan
Catherine S. Meis
Scott M. Meis
Raymond F. Mensh
Jacqueline M. Mento
John W. Merritt
Elizabeth A. Metzler
Nancy A. Michalsky
Patricia A. Milewski
Rick Minutella
Sokunthea Miranda
Cynthia Jean Mishoe
Twila Z. Mojica
R. Alan Moore
Warren J. Morgan
Joseph A. Morley
Joan C. Mouldsdale
Anita L. Murphy
Grace J. Murphy
J. Patrick Murphy
Noreen L. Murray
Charles E. Neikam
Ruth A. Ness
Mary D. Newcott
John P. Ney
James F. Nieb Jr.
North East Auto Sales
Northstar Marine
Services Inc.
Sylvia R. Norys
Jennifer O'Brien
Tim Obrugawitch
Carolyn S. Olenik
Katharine Jessen Olinchak
Shiela Oliphant
Dorothy A. Oliver
Linda E. O'Malley
Joanne Oncay
Barbara O'Reilly
Organizers LTD
James Brian O'Shea
P & C Roofing Inc.

DO YOU KNOW?

Using the Internet to deliver a course or a total program is the newest addition to our distance learning technology. These online courses offer our students the opportunity to take classes from anywhere they can access the web. Over 100 online course sections are scheduled for this fall.

Maryann Pagano
Judith Pantalino
Thomas E. Pearl
Gerald R. Pepper
Mary L. Phillips
Calvin M. Price
Brandi D. Purcell
Carol Purcell
Richard F. Rago
Dorothy Ramjattansingh
Linda Randazzo
Cathi Ratasiewicz
Reading Association of
Wilmington University
Thomas M. Reist
Nancy C. Renshaw
Rhonda K. Reppert
Oswald H. Richards
Jeffrey Robb Irrigation

Bernadette A. Robinson
Caitlyn A. Robinson
Jacqueline Robinson
Wayne A. Robinson
Patrick A. Roland
Bradley B. Rolfe
Nicole L. Romano
Beverly J. Ross
Deborah Ross
Joshua J. Ruggiero
Jean D. Runge
Rush Uniform
Rose Mary Woodrow Rutt
Siham F. Saliba
Melissa A. Samio
Holly A. Sammons
Nancy J. Sammons
Roseann P. Sapp
Philip D. Saxon Jr.

Cameron L. Schafer
Howard Schwed
Helen D. Sciarretti
Virginia C. Seeney
Kurt M. Shoemaker
David E. Short
Kathleen R. Silage
Marilyn Simpson
Louis A. Simsek
Shirley R. Sites
Ann P. Skeans
Thomas H. Slater
Colin C. Slocomb
Carol L. Smith
Kevin Lovett Smith
Leslie J. Smith
Margaret L. Smith
Gregory M. Snyder
Sara Sockriter
Lydia Soja
Ann Sowden
Michael D. Spillane
Albert B. Stallone
Helga S. Stayton
Angela B. Steele-Tilton
Francis John Stevens
Mark E. Swarbrick
Dolores M. Syzmanski
Danielle M. Szymanski
Kenneth W. Taylor
Kristina R. Taylor
Melanie K. Theofiles
Linda Marie Jean Thomas
Rebecca C. Townsend

“Wilmington University has given me the opportunity to pursue my dream of becoming an elementary school teacher in the local community. I will always owe a large part of my success to Wilmington University and the helpful faculty and staff.”

— *Shanon Hudson*
B.S. in Elementary Education
2011 DTCC Partnership Scholarship Recipient



Robert Traynor
 James A. Trent
 Dennis F. Tucker
 Ann Marie Tuttle
 Jennifer L. Ulrich
 Leslie L. Umstetter
 UPS Matching
 Gift Program
 Stephen H. Vankirk
 Major General
 Francis D. Vavala

Bernard T. Vega
 Samantha Vulliet
 Darryl and Jackie Wade
 Amy R. Waggoner
 Rhonda E. Walker
 Cynthia L. Wallace
 Marlene D. Walters
 Garth E. Warner
 Dr. Gregory A. Warren
 Richard S. Waters
 Melodie F. Webster

Patricia Weyant
 Theresa L. Whalen
 Williams Chevrolet
 Johnnie B. Wilson
 Cheryl V. Woodward
 Sandra Y. Young
 Mary Beth Youse
 Wilma B. Yu
 Darlene L. Zimmer
 Justine Lynne Zimny

FACT:
 Men's Soccer won the CACC
 Championship and Women's Basketball
 won the ECAC Championship and was
 regionally ranked.

FRIENDS OF WILMINGTON UNIVERSITY

Susan D. Angelucci
 Donna Lee Anthony
 Gail M. Anusky
 Martin F. Apostolico
 Angelica Appold
 Shirley E. Appold
 Kristine Artico
 Louise Babuschak
 William W. Barkley
 Diane M. Becht
 Mary Louise Biondo
 Jamie K. Borris
 Denise J. Brooks
 Paul Brown
 Janice M. Brown-Gebhart
 Shelly Bunch
 Gerri B. Burkel
 Heather Nicole Bush
 Theresa M. Butt
 Patricia R. Call
 Gail A. Carpenter
 Michael T. Carr
 Mary E. Carroll
 Robert B. Carroll
 Mark A. Cimabue

James Coakley
 John and Patricia Cochran
 Gary L. Cole
 Tina M. Cole
 Edith V. Colley
 Donald R. Cooley
 Arthur J. Cooper
 Sandra Cooper
 Gerald M. Cordrey
 Geraldine Crockett
 Simone Cummings
 Dr. and Mrs.
 Thomas B. Cupples
 John W. Davis
 Lisa M. Davis
 Francis G. De Blois
 Gerald T. Denney
 Robert Desantis
 Patricia F. Dickerson
 Tyson J. Dickerson
 Alfred Diemedio
 Maureen G. Dixon
 Melissa Dobbs
 Eileen Donnelly
 Lisa A. Donohue

Cynthia L. Dufour
 Stephen C. Eppes
 Paul J. Feehly
 Marsha M. Foraker
 Dawn Frye
 Donna M. Galinskie
 Renne D. Garvin
 Jerry Gebhart
 Vivian C. Gebhart
 Richard Gochnauer
 Barbara A. Godwin
 Jessica D. Graybeal
 Nancy A. Greenberg
 Robert R. Greene
 Joseph T. Gregory
 Janice Gueverez
 W. Jean Harmon
 Joseph F. Harris III
 Susan S. Hassman
 Marva M. Haye
 Charlie C. Hitchens
 Lynn E. Hogenson
 Cody R. Holliday
 Ralph E. Holloway
 Thomas M. Homier

Charlotte L. Huber
 Nancy L. Hudson
 Sherman Hunt
 Sherry G. Huovinen
 Ronda L. Janney
 Dorothy A. Jennings
 Richard O. and
 Patricia L. Jennings
 Trisha E. Jennings
 James J. Jilian
 Charles H. Johnson
 Deborah S. Johnson
 Virginia W. Johnson
 Susan Justice
 Heather Karasek
 Karen A. Karloff
 Mary Ellen Killian
 Dorothy E. Lacher
 Deborah A. Landon
 Lynn S. Lawrence
 Florence M. Legates
 David Levin
 Jackie Ludwig
 Donald V. Mason
 Thomas J. Mason Sr.

Nicholas Mazarella
 Cora L. McCusker
 Anne M. McElwee
 Catherine S. Meis
 Scott M. Meis
 Krista Messick
 Nancy A. Michalsky
 Patricia A. Milewski
 Peter Mucaria
 Harry Mundell
 Grace J. Murphy
 J. Patrick Murphy
 Noreen L. Murray
 NASA Space Grant
 Ruth A. Ness
 Jane C. Nock
 Sylvia R. Norys
 Tim Obrugawitch
 Carolyn S. Olenik
 Shiela Oliphant
 Dorothy A. Oliver
 Joanne Oncay
 Karen S. Oncay
 Barbara O'Reilly
 James Brian O'Shea

DO YOU KNOW?

Wilmington University now has seven physical sites in Delaware (New Castle, Graduate Center, Middletown, Dover, Dover Air Force, Georgetown and Rehoboth) and four in New Jersey (Mount Laurel, Pemberton, Penns Grove and Vineland) and also offers eight degree programs (three graduate, five undergraduate) by distance learning.

Maryann Pagano
 Roy E. Paules
 Marcia R. Pearl
 Thomas E. Pearl
 William M. Phillips
 Julia A. Prettyman
 Brandi D. Purcell
 Carol Purcell
 Donna and William Quinn
 Richard F. Rago
 Linda Randazzo
 Cathi Ratasiewicz

Reading Association of
 Wilmington University
 Nancy C. Renshaw
 Rhonda K. Reppert
 Caitlyn A. Robinson
 Patrick A. Roland
 Nicholas C. Saienni
 Holly A. Sammons
 Nancy J. Sammons
 Helen D. Sciarretti
 Donna L. Scott
 David and
 Michelle Shepherd

Edward P. Shockley
 Louis A. Simsek
 Shirley R. Sites
 Carol L. Smith
 Kevin Lovett Smith
 Leslie J. Smith
 Margaret L. Smith
 Gregory M. Snyder
 Sara Sockriter
 Lydia Soja
 Ann Sowden
 James S. Spalding
 Albert B. Stallone

Dolores M. Syzmanski
 William Teats
 Linda Marie Jean Thomas
 Kristin N. Tomlinson
 Robert Traynor
 James A. Trent
 Ann Marie Tuttle
 Dr. Jack P. Varsalona
 Bernard T. Vega
 Jack and Iris Vinokur
 Marlene D. Walters
 Lance L. Weaver
 Melodie F. Webster

Patricia Weyant
 Theresa L. Whalen
 Wilmington Manor Lions
 Club Scholarship
 Wilmington University
 Alumni Association
 Dr. and Mrs. James D.
 Wilson Jr.
 Cheryl V. Woodward
 Theresa D. Woolford
 Jason A. Wyatt
 Jeffrey Paul Zechman
 Darlene L. Zimmer

CORPORATIONS

All Aboard Grooming
 and Kennels Inc.
 Badell's Collision Inc.
 Baffone Insurance
 Bank of America
 Bayview Chiropractic LLC
 Bemis Company
 Foundation

Boyd's Excavating Inc.
 Brandywine Smyrna
 The Charter School
 of Wilmington
 Dagsboro Paint and
 Wallpaper Inc.
 Delaware Invitation
 Tournaments Inc.

East Coast Erectors Inc.
 East Side Developers
 Framing Success
 Joe & Tony's Service Inc.
 My Sports Dream LLC
 North East Auto Sales
 Northstar Marine
 Services Inc.

Organizers LTD
 Jim Parker Builders Inc.
 P & C Roofing Inc.
 Parker Block Company Inc.
 Pat's Pizzeria
 PSEG
 Jeffrey Robb Irrigation
 Ronny's Garden World

Rush Uniform
 Trimpers Rides of
 Ocean City Inc.
 UPS Matching Gift
 Program
 Verizon
 Robert Wood Automotive
 Williams Chevrolet
 Zonko Builders Inc.

MATCHING GIFT CORPORATIONS

Bank of America

PSEG

UPS Matching
 Gift Program

Verizon

HONORED

In Honor of Louise Babuschak, Director

Cynthia D. Healy

In Honor of Peter Contini

Cynthia D. Healy

In Honor of Kenneth Ender

Cynthia D. Healy

In Honor of Jennifer Lehman

James S. Spalding

In Honor of Robert Messina

Cynthia D. Healy

MEMORIALS

In Memory of Dr. H. Lee Brubaker

Brandi D. Purcell
Carol Purcell

In Memory of Mary P. Oliver

Joanne K. Green
W. Jean Harmon
Dorothy A. Jennings
Harry Oliver and Sherry Jennings
Richard O. and Patricia L. Jennings
Trisha E. Jennings
Dorothy A. Oliver
Francis and Mary Patton
Lydia Soja

In Memory of Ralph A. Warren

Dr. Gregory A. Warren

CAMPAIGNS

LICENSE TAG

We are grateful for all of our alumni who show pride in their University by displaying the Wilmington University specialty license tag. Alumni and students who supported the campaign by making a donation in addition to the state required fees are recognized.

Kristine Artiacco	Eileen Donnelly	Harry Oliver Jennings	Twila Z. Mojica	Mark E. Swarbrick
Anthony V. Avallone	Roland D. Ennis Jr.	Sherry A. Jordan	Linda E. O'Malley	Melanie K. Theofiles
Debra E. Certesio	Roxanne W. Fletcher	Christina B. Kane	Judith Pantalino	Rebecca C. Townsend
Linda Chamberlain	Marsha M. Foraker	Susanne Keene	Bernadette A. Robinson	Leslie L. Umstetter
Gary L. Cole	Janice Gueverez	Robert A. Kinslow	Bradley B. Rolfe	Garth E. Warner
Tina M. Cole	Sherri J. Harmer	Anne C. Knapper	Cameron L. Schafer	Patricia Weyant
Ryan N. Cowgill	Steven and Lauren Hayes	Anna J. Malec	Sara Sockriter	Justine Lynne Zimny
Kellie L. Dillon	Daniela and David Hillman	Carolyn A. Meadows	Francis John Stevens	

DONOVAN APPLEMAN SCHOLARSHIP

Louise Babuschak
Dennis J. Huffman
Nicole L. Romano

LINDA THOMAS SCHOLARSHIP

Dr. LaVerne T. Harmon
Gloria R. Johnson
Donna and William Quinn

SCHOLARSHIPS AND FOUNDATIONS

Milton and Hattie Kutz Foundation
NASA Space Grant
Wilmington Manor Lions Club Scholarship

A.C.E. (ALUMNI CAMPUS EMPLOYEES)

Barbara Beard	Susan L. Gregg	Gloria R. Johnson	Clint Robertson	Donna I. Smith-Moore
Dennis T. Clark	Edward Guthrie	Elizabeth A. Jordan	Nicole L. Romano	Dr. Doreen Turnbo
Alice E. Corning	Dr. LaVerne T. Harmon	Anthony Ligatti	Beverly J. Ross	Dr. Gregory A. Warren
Anthony J. Di Giacomo	Cynthia D. Healey	Olivia C. Roane	Joshua J. Ruggiero	
Eileen Donnelly	Dennis J. Huffman			



ALUMNI UPDATE FORM

STUDENT ID: _____ Faculty / Adjunct Faculty / Staff (circle if applicable)

Last Name: _____ First Name: _____ Middle I. _____

Maiden Name: _____
(Change of name requires appropriate documentation. Please attach copy of license, marriage or divorce certificate.)

Athletic History

Sports Played: _____ Years Played: _____

Home Address: _____

City: _____ State: _____ Zip Code: _____

Home Number: _____ Mobile Number: _____

Email Address: _____

Email Information: I wish to receive email correspondence yes no

Employer: _____

Job Title: _____

Work Address: _____

Work Number: _____

Degree: _____ Major: _____ Year: _____

Degree: _____ Major: _____ Year: _____

Degree: _____ Major: _____ Year: _____

News and Notes: _____

 MAILING ADDRESS:	
Wilmington University Alumni Relations Department 320 N. Dupont Highway New Castle, DE 19720	Telephone: (302) 356-4636 Fax: (302) 328-9350 Email: alumni@wilmu.edu



ALUMNI RELATIONS DEPARTMENT
 31 READ'S WAY
 NEW CASTLE, DE 19720
 WWW.WILMU.EDU/ALUMNI

Nonprofit Organization
 U.S. Postage
PAID
 Permit #63
 Mechanicsburg, PA 17055

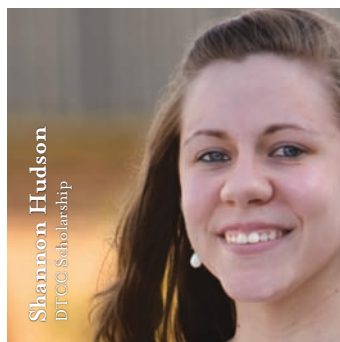
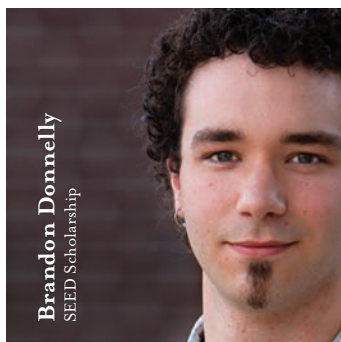

ee

THANK YOU

FOR YOUR GENEROUS SUPPORT
