

Master of Science Family Nurse Practitioner

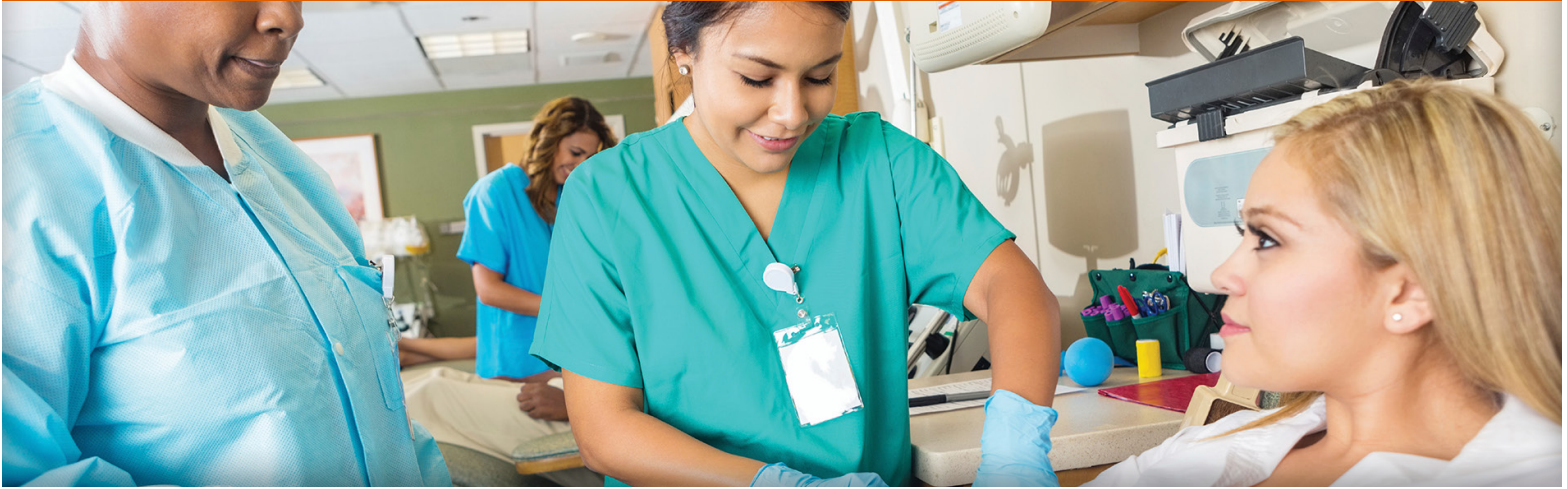

Prepare for Advanced Practice with a Nurse Practitioner M.S.N.

Designed for professional RNs who seek advanced or private practice opportunities, this CCNE-accredited Nurse Practitioner master's degree program prepares you for APRN licensure and board certification. In the Family NP concentration, you'll blend theory, practice and scholarly inquiry, and you'll graduate ready to practice or seamlessly continue to doctoral-level study.



Flexible Program Designed for Busy RNs

This affordable program couples rigorous academics with the flexibility working RNs need. The hybrid schedule combines online learning with just one evening per week of in-person class time. Practicum experiences are spread over three to five semesters in the latter half of your program of study, providing advance notice for your scheduling needs.



Accelerate into a D.N.P.

Wilmington University's RN to Nurse Practitioner M.S.N. degree program can be completed in 32 months. Through Dual-Credit ADVANTAGE™, you can accelerate into a Doctor of Nursing Practice program by using electives in this M.S.N. program to complete selected doctoral-level courses. Other accelerated options are available for students maintaining high academic standing.



Expert Instruction from Caring Nurse Leaders

Wilmington University faculty are experienced, active nurses and health care practitioners who understand the challenge of balancing shift work, family and master's degree courses. Their rich and diverse experiences in today's complex health care environment keep this Nurse Practitioner M.S.N. degree program on the leading edge of methodology and practice.

Get Started Today at wilmu.edu/Apply



48 credits 32 months
Your M.S.N. Nurse Practitioner degree requires a minimum of 600 clinical hours.

\$1,536
per course

Cost of a typical 3-credit course taken at **Brandywine, Dover, Georgetown or New Castle**



Application Deadlines

MARCH 1 for Fall Enrollment at Brandywine, Dover, Georgetown or New Castle

SEPTEMBER 1 for Spring Enrollment at Brandywine or New Castle



HEALTH PROFESSIONS & NATURAL SCIENCES

Master of Science Family Nurse Practitioner

Nurse Practitioner Core (12 Credits)

- MSN 6502 Contemporary Concepts in Advanced Practice Roles
- MSN 6620 Application of Research for Evidence Based Practice
- DNP 7101 Epidemiology for Advanced Nursing Practice
- DNP 7104 Politics and Policy in the Healthcare System*

Related Courses (6 Credits)

- MSN 6603 Advanced Physiology/Pathophysiology
- MSN 7703 Advanced Pharmacology

Family Nurse Practitioner Concentration (30 Credits)

- MSN 7701 Child Development and Assessment
- MSN 7702 Advanced Adult Health Assessment
- MSN 7704 Primary Care I: Acute and Chronic Care of Children
- MSN 7705 Primary Care II: Acute and Chronic Care of Adults
- MSN 7707 Primary Care III: Gender Health Issues
- MSN 8110 Family Practicum I
- MSN 8213 Family Practicum II
- MSN 8223 Family Practicum III
- MSN 8330 Family Practicum IV
- MSN 8343 Family Practicum V

*Students may opt to take this course at the doctoral level



Earn multiple credentials at the same time. Through Dual-Credit ADVANTAGE, you can go further, faster by applying Dual-Credits to multiple academic programs without extra time and tuition costs.

Learn more at wilmu.edu/DualCredit.

Have questions? We're here to help!

Dr. Lori Irelan

Chair, Nurse Practitioner Programs

lori.s.irelan@wilmu.edu

Dr. Elizabeth Thomas-Bauer

Assistant Chair, Nurse Practitioner Programs

elizabeth.l.thomas-bauer@wilmu.edu

Fallon Secaur

Program Specialist

(302) 295-1222

fallon.s.secaur@wilmu.edu

Get Started Today at
wilmu.edu/Apply



The WilmU Nurse Practitioner M.S.N. is a CCNE-accredited nursing master's program. Commission on Collegiate Nursing Education
655 K Street NW, Suite 750, Washington, DC 20001
(202) 887-6791

WilmU and Dual-Credit ADVANTAGE are registered trademarks of Wilmington University. All rights reserved.
© Wilmington University 2023