

Associate of Science in Applied Technology

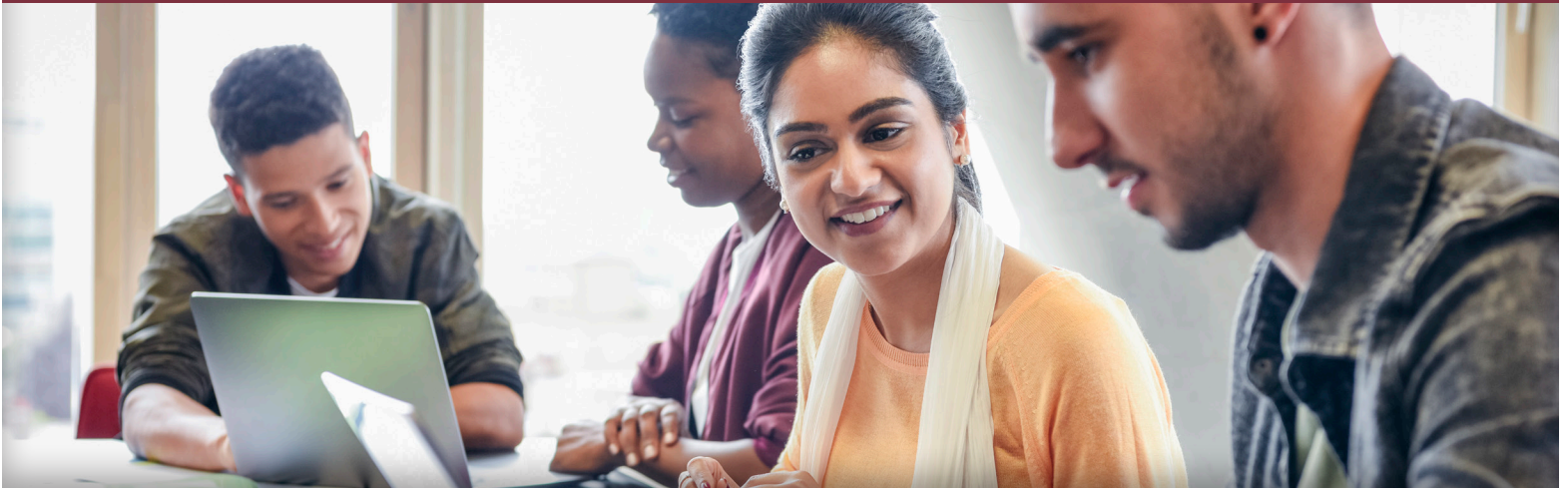

A Strong STEM Program, Customizable to Your Goals

Designed for students seeking a STEM/STEAM degree in person or 100% online, Wilmington University's associate degree program in Applied Technology allows you to develop your skills through selected tech-related pathways while gaining a well-rounded academic foundation. It's a perfect choice for those looking to enter the present-day technology environment or for those with some professional experience who are looking to make a career change.



Broad IT Foundations With Options to Personalize

Applied technology coursework explores information assurance, process management, information systems, multimedia production, software applications, technical language, design and maker disciplines. A choice of electives lets you analyze emerging technologies that align with your career interests.



Earn Technology Certificates While Earning Your Associate Degree

This online technology degree program offers you the opportunity to choose courses with credits that apply to both your associate degree and a related WilmU certificate, such as Graphic Design or Java Programming.



Optimum Value and Flexibility in a Technology Associate Degree

With courses offered in person or 100% online, this associate degree in Applied Technology has the flexibility to fit your schedule. WilmU's low in-state tuition rates for all students also makes it affordable. And you'll enjoy our small class sizes that keep you engaged in your studies and in contact with your instructors.

Get started today at wilmu.edu/Apply.



20 courses | 60 total credits
Finish your Applied Technology degree faster by transferring credits.

\$1,227
per course

Cost of a typical 3-credit course



Classes start every 8 weeks



Associate of Science in Applied Technology

General Education Requirements (30 Credits)

<input type="checkbox"/> CTA 206 Computer Applications <input type="checkbox"/> OR <input type="checkbox"/> CTA 210 Intro to Technology	<input type="checkbox"/> HIS 381 Contemporary Global Issues
<input type="checkbox"/> ECO 105 Fundamentals of Economics	<input type="checkbox"/> MAT 205 Introductory Survey of Mathematics
<input type="checkbox"/> ENG 121 English Composition I	<input type="checkbox"/> PHI 100 Introduction to Critical Thinking
<input type="checkbox"/> ENG 122 English Composition II	<input type="checkbox"/> PSY 101 Introduction to Psychology
<input type="checkbox"/> ENG 131 Public Speaking	<input type="checkbox"/> Natural Science Elective (3 Credits)

Applied Technology Core (18 Credits)

<input type="checkbox"/> ENG 310 Research Writing	<input type="checkbox"/> SEC 205 Fundamentals of Cybersecurity
<input type="checkbox"/> PHI 314 Ethics for Computer Professionals	

Select ONE Art in Technology elective from the following:

<input type="checkbox"/> DSN 121 Basic InDesign	<input type="checkbox"/> TEC 215 Basic Photography
<input type="checkbox"/> DSN 235 Vector Drawing	<input type="checkbox"/> VFP 100 Camera and Cinematography

Select ONE Language in Technology elective from the following:

<input type="checkbox"/> CSC 100 Web Design and Development	<input type="checkbox"/> GMD 110 Intro to Game Programming
<input type="checkbox"/> CSC 345 Database Foundations	<input type="checkbox"/> SEC 290 Introduction to Programming with Python

Select ONE Process in Technology elective from the following:

<input type="checkbox"/> GMD 105 Video and Audio for Game Design	<input type="checkbox"/> ISM 450 Project Management and Practice
<input type="checkbox"/> ISM 300 Business Process Management	<input type="checkbox"/> MIS 320 Management Information Systems

College of Technology Electives (9 Credits)

Choose THREE electives based on your chosen concentration of study.

<input type="checkbox"/> College of Technology Electives (9 Credits)*

Free Elective (3 Credits)

Choose ONE free elective to complete the degree requirements of 60 credit hours.

<input type="checkbox"/> Free Elective (3 Credits)**

* Students may choose from courses in the following programs to fulfill their electives: ANI, CSC, CTA, DSN, GMD, HIT, ISM, SEC, TEC, UAV and VFP. Course selection must be approved by an academic advisor.

** Students with fewer than 16 transfer credits are required to take FVE 101 as one of their electives.

Note: Some courses have prerequisites and should be taken in the correct sequence. If your associate degree is in an academic discipline different than the one you plan to study at Wilmington University, you may be required to take additional courses to ensure compliance with your chosen program of study.



Dual-Credit
ADVANTAGE™

SAVE TIME & TUITION

You can apply selected courses (and their credits) in this degree program to a variety of Wilmu certificate programs, allowing you to earn a resume-boosting certificate and your bachelor's degree simultaneously.

Learn more at wilmu.edu/DualCredit.

Related Dual-Credit Certificates:

- Graphic Design
- Java Programming
- Microsoft .NET Applications Development
- Web Applications Development

Have questions? We're here to help!

Academic Recruiters

(302) 213-3916
 recruiting@wilmu.edu

Get Started Today!
wilmu.edu/Apply



WILMINGTON
UNIVERSITY™

TECHNOLOGY

Wilmu and Dual-Credit ADVANTAGE are registered trademarks of Wilmington University. All rights reserved. © Wilmington University 2023

TEC-120 R6 8/23