

Bachelor of Science in Applied Technology

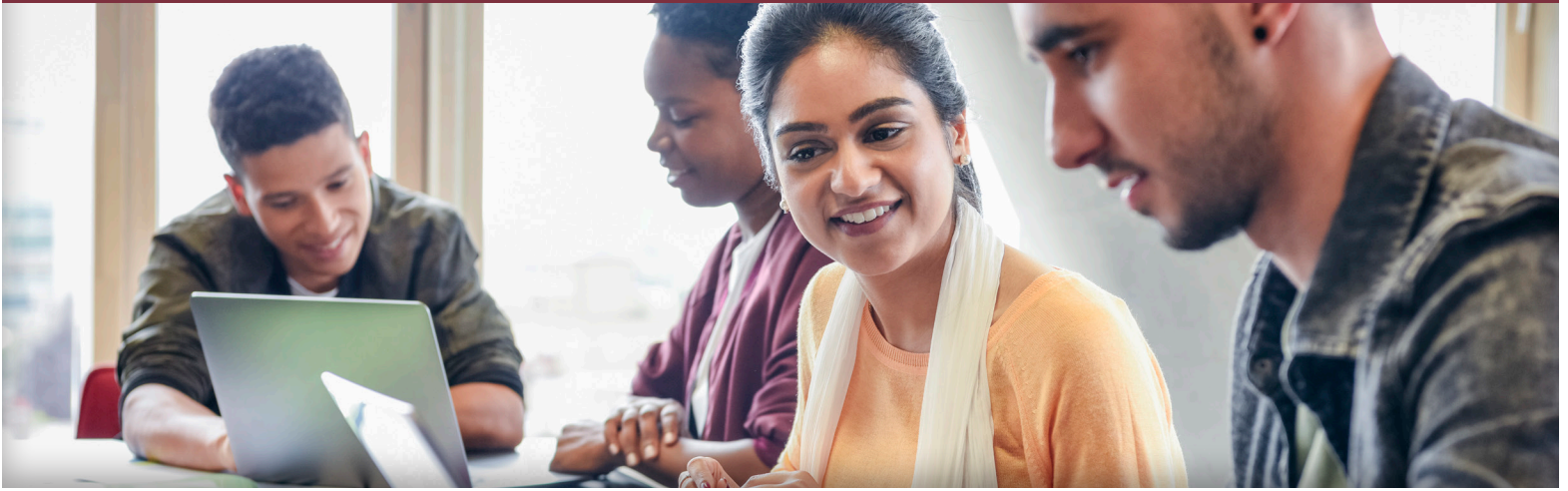

An Applied Technology Degree That Matches Your Goals

Ideal for working adults with some college, tech-related or military experience, this multidisciplinary technology degree program builds upon prior education and training. The Applied Technology bachelor's degree provides the foundations needed for success in today's knowledge economy.



Broad Foundations With Options to Personalize Your Technology Degree

Applied technology courses explore information assurance, process management, information systems, multimedia production, software applications, technical language, design and maker disciplines. A choice of concentrations lets you analyze emerging technologies that align with your career interests.



A Hands-On IT Bachelor's Degree That Hones Your Skills

This technology degree program features a cooperative learning capstone project. You'll build your resume and professional network through this applied learning experience and can then showcase your skills and IT certifications through a digital portfolio.



Microsoft Office Specialist Certification — Built Into Your IT Degree

In addition to the practical experience gained in and out of the classroom, your Applied Technology bachelor's degree program qualifies you for a Microsoft Office Specialist (MOS) certification as part of the curriculum.

Get started today at wilmu.edu/Apply.



40 courses | **120 total credits**
Finish your Applied Technology degree faster by transferring credits.

\$1,227
per course

Cost of a typical 3-credit course



Classes start every 8 weeks.



WILMINGTON
UNIVERSITY™

TECHNOLOGY

Bachelor of Science in Applied Technology

General Education Requirements (39 Credits)

<input type="checkbox"/> CTA 206 Computer Applications	<input type="checkbox"/> POL 300 American Politics
<i>OR</i>	<i>OR</i>
<input type="checkbox"/> CTA 210 Intro to Technology	<input type="checkbox"/> HIS 381 Contemporary Global Issues
<input type="checkbox"/> ECO 105 Fundamentals of Economics	<input type="checkbox"/> PHI 100 Introduction to Critical Thinking
<input type="checkbox"/> ENG 121 English Composition I	<input type="checkbox"/> PHI 314 Ethics for Computer Professionals ✓
<input type="checkbox"/> ENG 122 English Composition II	<input type="checkbox"/> Humanities Elective (3 Credits)
<input type="checkbox"/> ENG 131 Public Speaking	<input type="checkbox"/> Natural Science Elective (3 Credits)
<input type="checkbox"/> ENG 310 Research Writing ✓	<input type="checkbox"/> Social Science Elective (3 Credits)
<input type="checkbox"/> MAT 205 Introductory Survey of Mathematics	

Applied Technology Core (24 Credits)

<input type="checkbox"/> APL 310 Applied Technology Capstone Planning ✓	<input type="checkbox"/> MIS 320 Management Information Systems ✓
<input type="checkbox"/> APL 490 Applied Technology Internship ✓	<input type="checkbox"/> SEC 205 Fundamentals of Cybersecurity
<i>OR</i>	
<input type="checkbox"/> APL 489 Experiential Learning in Applied Technology	
<input type="checkbox"/> CTA 326 Intermediate Software Applications Elective	

Select ONE Art in Technology elective from the following:

<input type="checkbox"/> DSN 121 Basic InDesign	<input type="checkbox"/> VFP 100 Camera and Cinematography
<input type="checkbox"/> DSN 235 Vector Drawing	
<input type="checkbox"/> TEC 215 Basic Photography	

Select ONE Language in Technology elective from the following:

<input type="checkbox"/> CSC 100 Web Design and Development	<input type="checkbox"/> GMD 110 Intro to Game Programming
<input type="checkbox"/> CSC 345 Database Foundations	<input type="checkbox"/> SEC 290 Introduction to Programming with Python

Select ONE Process in Technology elective from the following:

<input type="checkbox"/> GMD 105 Video and Audio for Game Design	<input type="checkbox"/> ISM 300 Business Process Management ✓
	<i>OR</i>
	<input type="checkbox"/> ISM 450 Project Management and Practice ✓

CoT Electives (15 Credits)

Choose FIVE electives to fulfill this elective core.

CoT Electives (15 Credits)*

CoT Certificate/Minor Electives (15 Credits)

Choose a College of Technology certificate or minor to fulfill this elective core.

CoT Certificate/Minor Electives (15 Credits)** ✓

Free Electives (27 Credits)

Choose free electives to complete the degree requirements of 120 credit hours.

Free Electives (27 Credits)***

Accelerate Your Master's Degree

Replace up to five of your free electives with graduate courses to get a head start on your master's degree and, potentially, earn a graduate certificate.

✓ = Typical Completion Degree Course

* Choose five courses from the following programs: ANI, CSC, CTA, DSN, GMD, ISM, SEC, TEC, UAV, VFP or HIT (for Applied Technology majors only). Three of the courses must be upper level (300-400).

** Courses must be applicable toward a specific certificate or minor. Certificate or minors may require prerequisites and/or require more than 15 credits. Course selection must be approved by an academic advisor.

*** Students with fewer than 16 transfer credits are required to take FYE 101 as one of their electives.



Dual-Credit
ADVANTAGE™

SAVE TIME & TUITION

You can apply selected courses (and their credits) in this degree program to a variety of WilmU certificate programs, allowing you to earn a resume-boosting certificate and your bachelor's degree simultaneously.

Learn more at wilmu.edu/DualCredit.

Related Dual-Credit Certificates:

- Java Programming
- Microsoft .NET Applications Development
- Web Applications Development
- Management Information Systems (*Grad*)
- Technology Project Management (*Grad*)

Already have an associate degree?

A WilmU completion degree provides just the courses you need to earn your bachelor's degree.

Look for the ✓ to see typical completion degree courses.

Prerequisite and additional courses not listed here may be required.

Have questions? We're here to help!

Academic Recruiters



(302) 213-3916



recruiting@wilmu.edu



WILMINGTON
UNIVERSITY™

TECHNOLOGY

WilmU and Dual-Credit ADVANTAGE are registered trademarks of Wilmington University. All rights reserved. © Wilmington University 2023

TEC-115 R8 8/23